

Powered By Swearingen RISynergy®

Three worklists have been created in **EXAM-RIS** to easily allow users to view the most important information to them and the most current activity in the system. The worklists are an excellent way to track patients through each stage in your facility.

The following worklists have been created in **EXAM-RIS**:

- Manager's Worklist
- Front Desk Worklist
- Technologist Worklist



The **Manager's Worklist** allows managers to perform patient tracking in the facility and to view all exams for the selected day, including completed, scheduled, and ongoing exams. From this worklist, you may document in the system that the patient has arrived, schedule a patient for an exam, update patient information, or create a patient visit.

Visit ID	Patient Name	Procedure	M P	Reason	Expected	Arrived	Tech Started	Tech Ended	Priority	Visit Type	D
00273903	TATUM, LEIGH K	CHEST 3 VIEWS :RL		test	08:54 A	08:56 A			ROUTINE	IP	48
00273904	DAVIS, RYLEE K	MRI ABDOMEN W/WOC		test	08:56 A	08:57 A			ROUTINE	IP	48
00273905	RICHARDSON, KAYLA B	US ABDOMEN COMPLETE		test	08:57 A	08:58 A			ROUTINE	IP	48

The left side of the screen features a vertical toolbar with a list of departments in the facility. You may select All to view all of the exams in every department, or you may select a specific department and/or room to view only those exams.

The **Status Code** radio buttons allow you to specify the exact types of exams you want to view. You may also view **All Status Codes**.

Worklists

The **Front Desk Worklist** allows users to view all exams for the selected day, including completed, scheduled, and ongoing exams. From this worklist, you may document in the system that the patient has arrived, schedule a patient for an exam, update patient information, or create a patient visit.

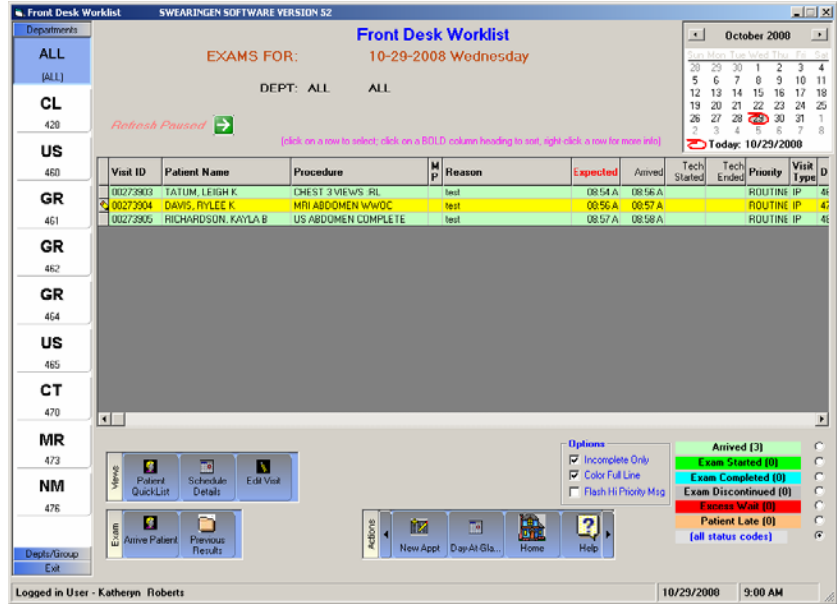

The **Technologist Worklist** allows techs to view all exams for the selected day, including completed, scheduled, and ongoing exams.

You may view the default, which is the current date, or use the calendar to select another day to view.

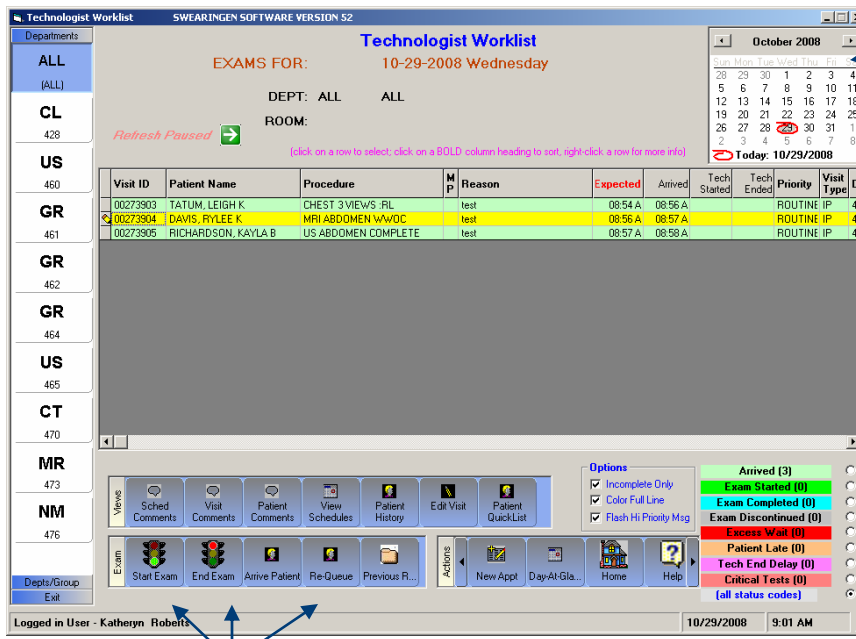

The **Tech Exam** buttons allow you to perform the following actions:

- **Start Exam**— Technologist may log the time the exam was started.
- **End Exam**— Technologist may log the time the exam ended.
- **ReQueue Exam**—Technologist may send the exam back to the modality worklist and delete start and end exam times.

The **Radiologist Task Center** has also been added to **EXAM-RIS**. This comprehensive feature is a one-stop radiologist dashboard that allows radiologists to perform all of their tasks. For more information, please refer to the Radiologist Task Center Product Sheet, or contact **CoActiv Medical**.

For more information, contact CoActiv Medical at 1-877-COACTIV (262-2848) or visit our website: WWW.COACTIV.COM